

REFUGE OF THE ROADS

JONI MITCHELL - 'HEJIRA' 1976

AS PLAYED BY: JACO PASTORIUS

TRANSCRIBED BY: LINDSAY BEACH

♩ = 121

6

BASS GUITAR

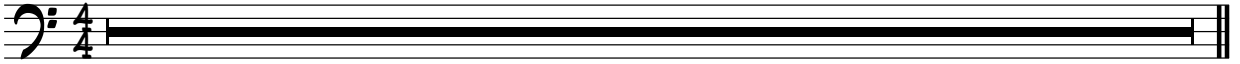

3

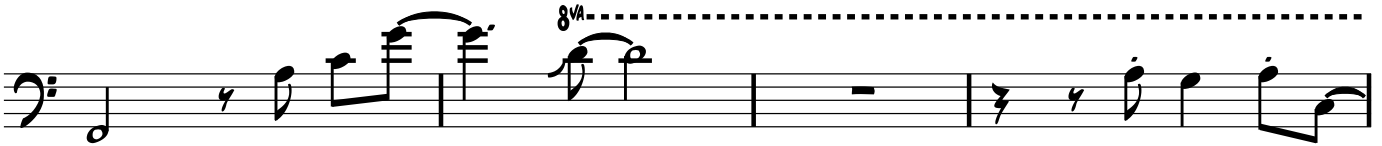
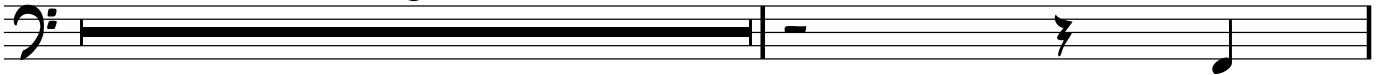

8va

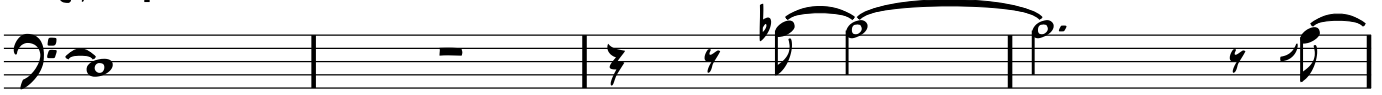

8va

8va

8

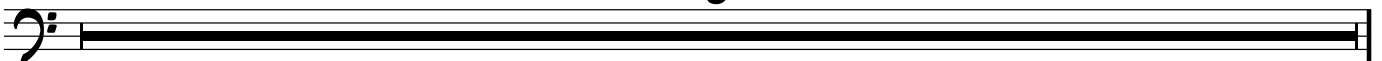

6

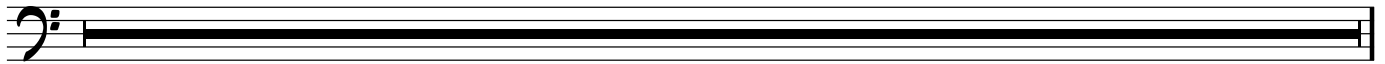

3

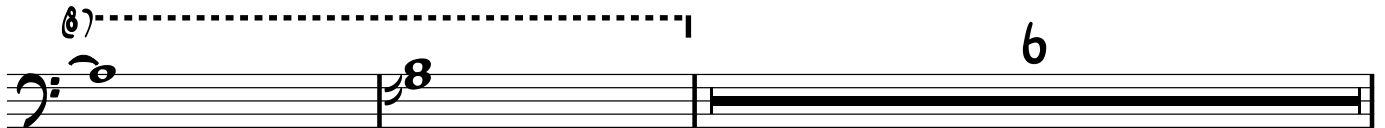
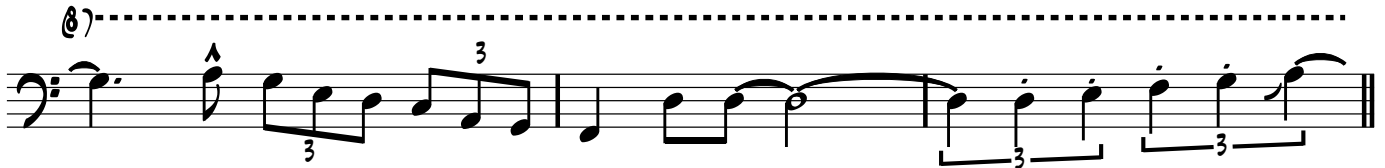
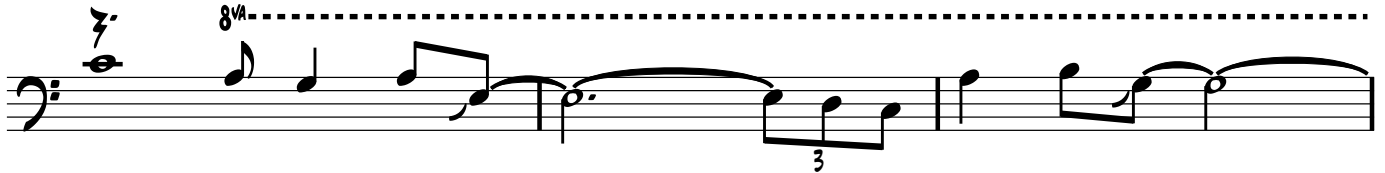
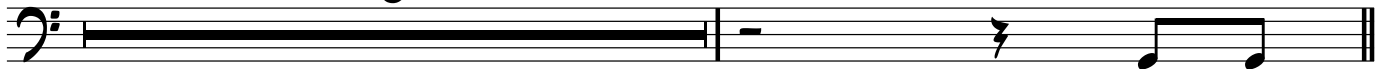

5

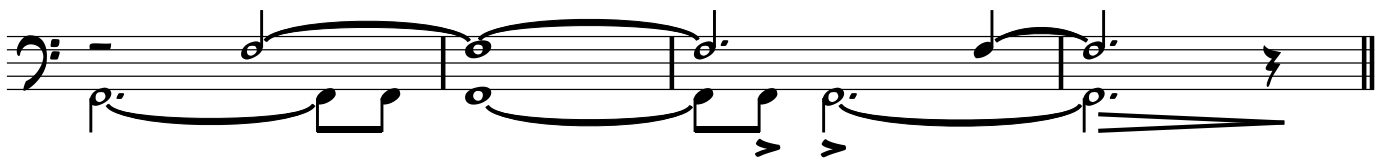
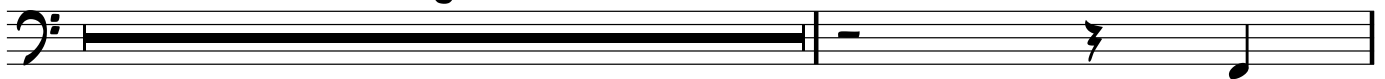

3

8^{va}

8^{va}

8^{va}

9

9

